Ghillie Calum

A. MacKay (1843)

Intro

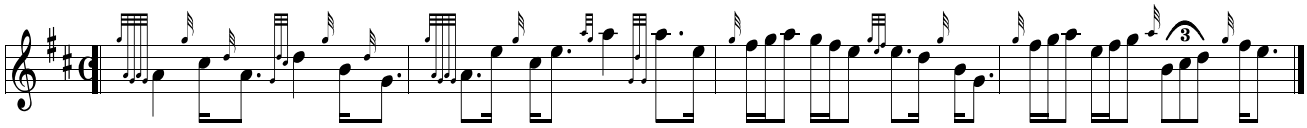

Main part

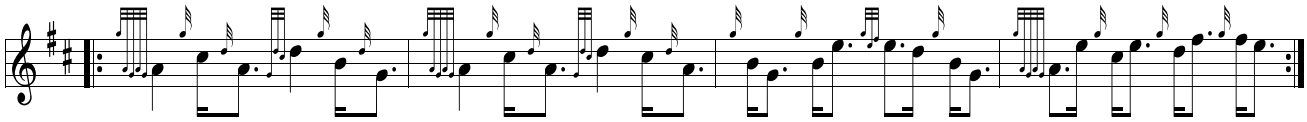

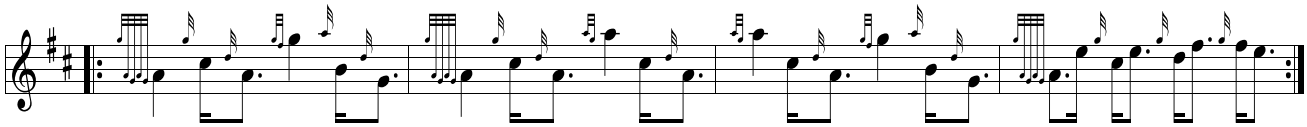

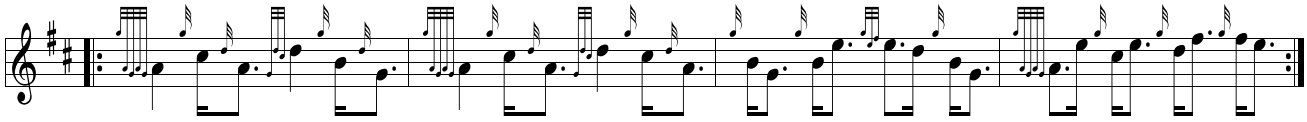

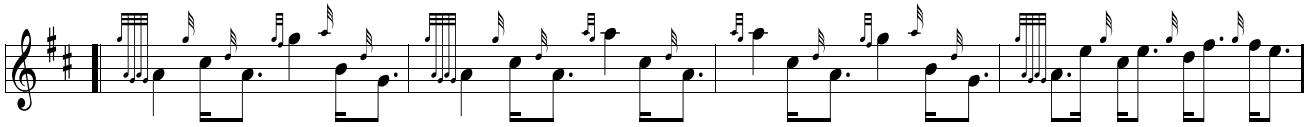

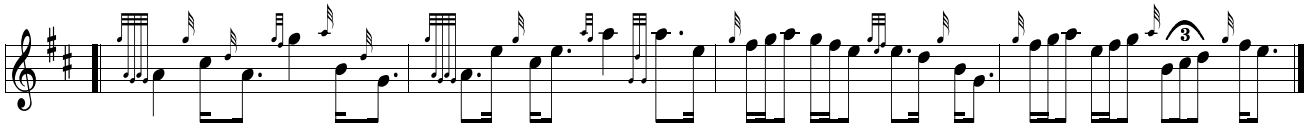
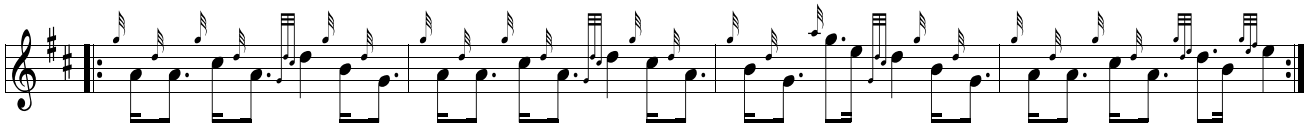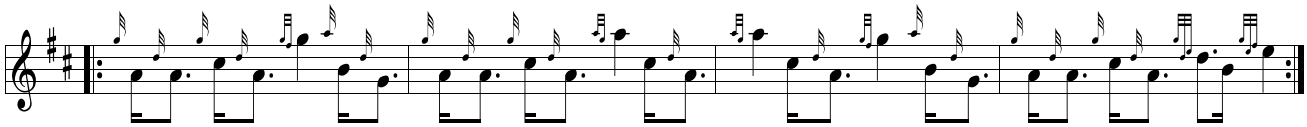
Quick step