Strathspey

The Keel Row

Traditional

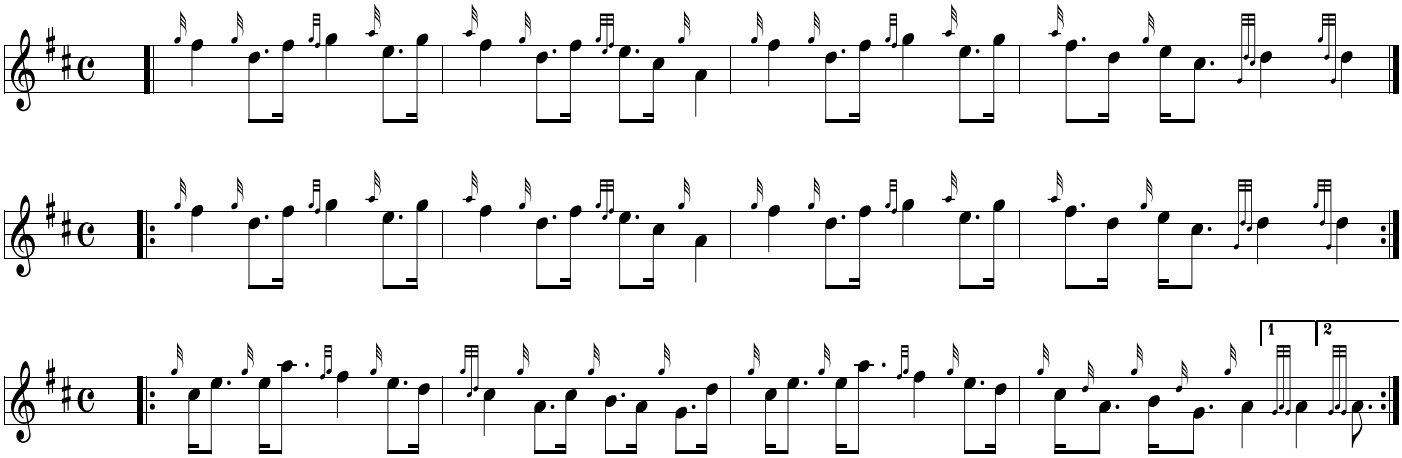

Strathspey

Orange and Blue
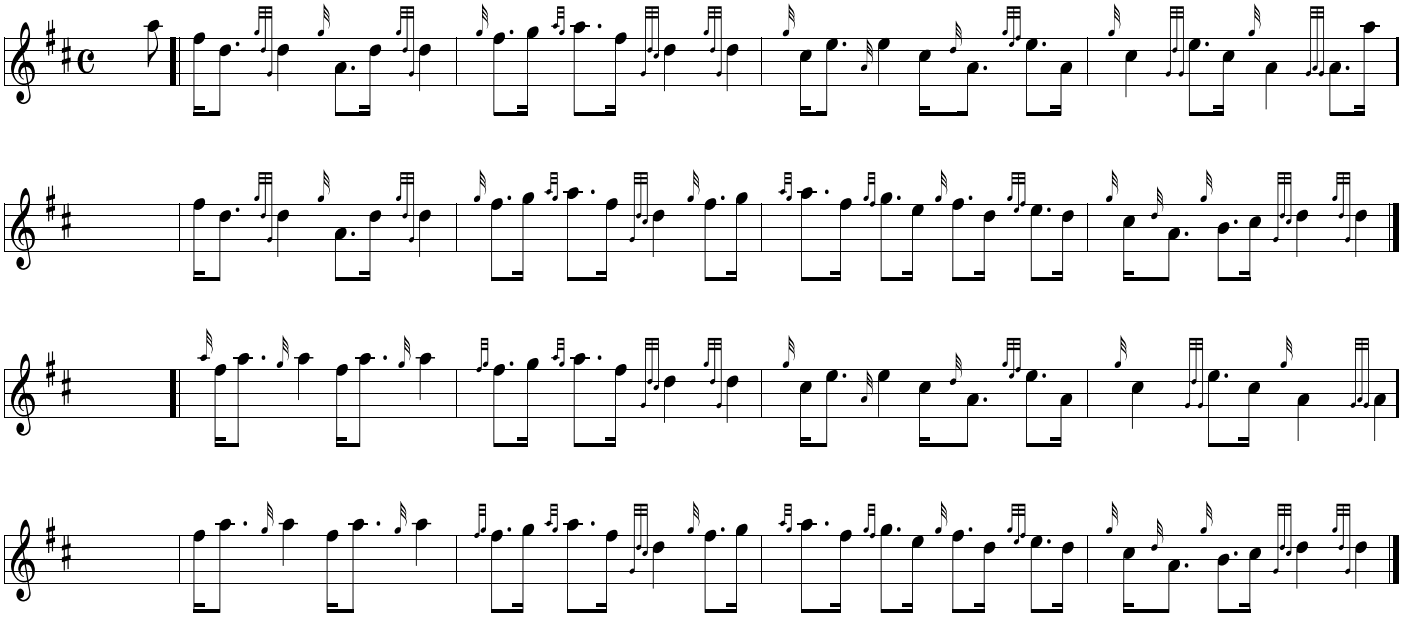
Traditional