Retreat March

When the Battle's o'er

PM William Robb

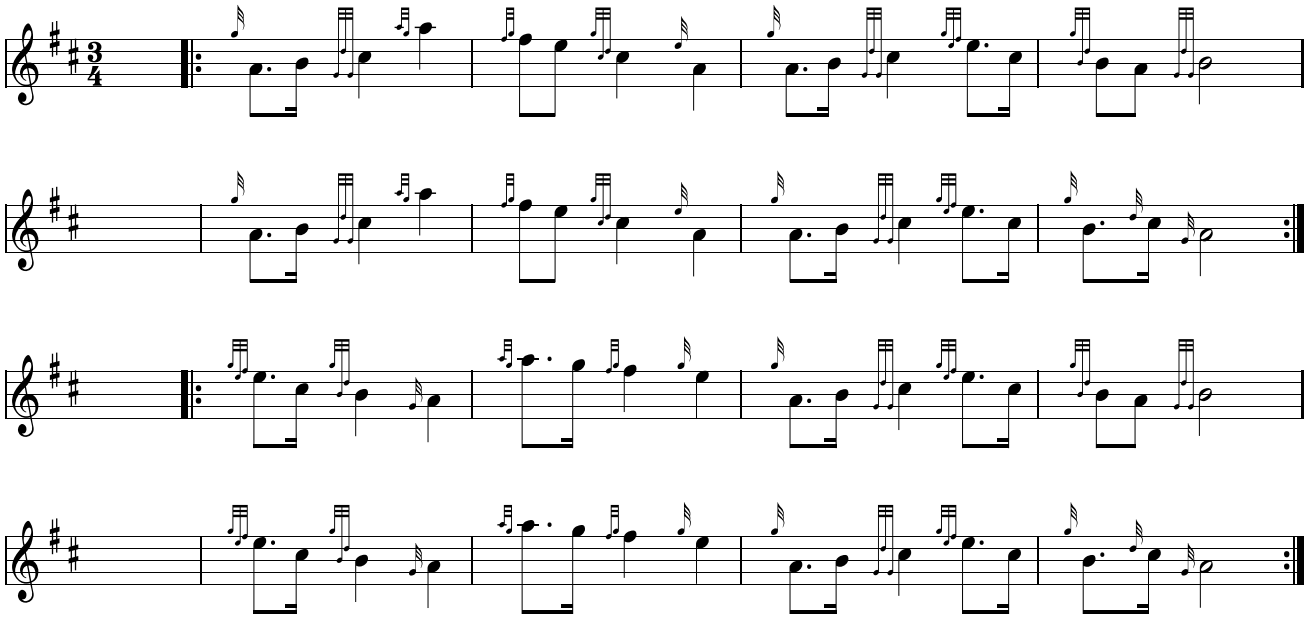

Seconds
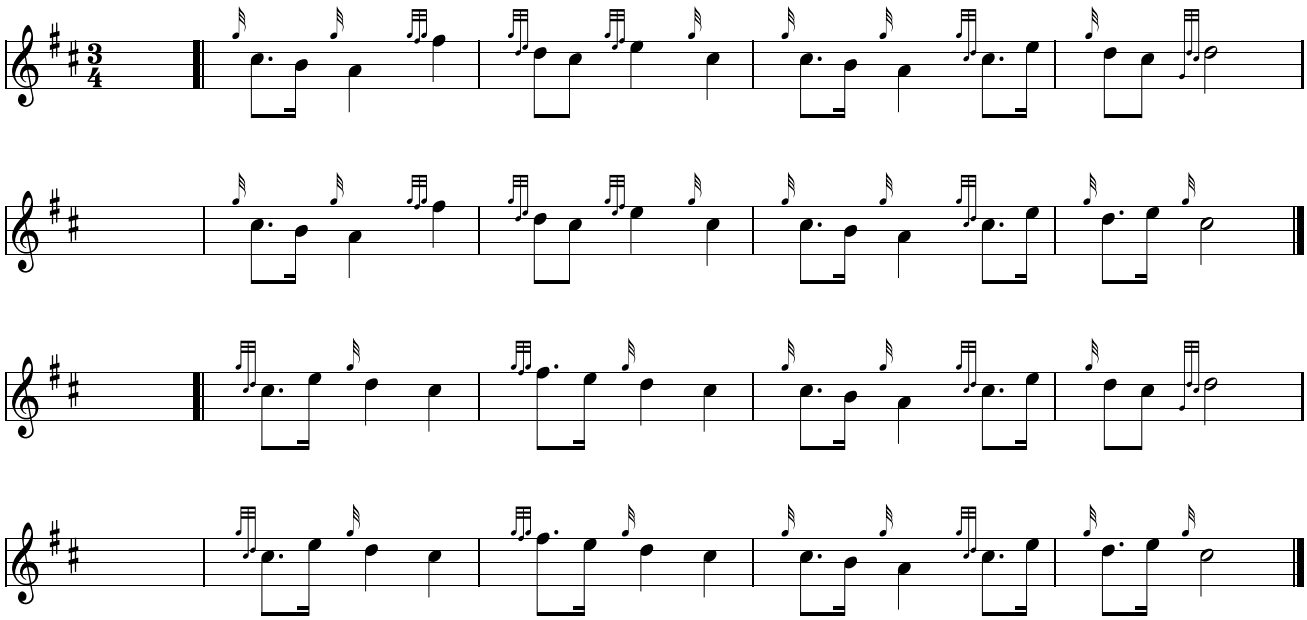
Alleen bij herhaling